

2025 Annual Project Slideshow



Region 1 – C15400 I-205 : I-5 to OR213, Phase 1A [Abernethy Bridge]

Crew #- 1809

RE- Chris Aguon

ARE- Tim Smith, Jorge Bugarin

PC- Scott McBrearty, Minh Duong, Bryan Diggins

Contractor-Kiewit Infrastructure West Co.

**Region 1 –
I-205: I-5 to
OR213,
Phase 1A
(Abernethy
Bridge)**



**Region 1 –
I-205: I-5 to
OR213,
Phase 1A
(Abernethy
Bridge)**



**Region 1 –
I-205: I-5 to
OR213,
Phase 1A
(Abernethy
Bridge)**



**Region 1 –
I-205: I-5 to
OR213,
Phase 1A
(Abernethy
Bridge)**



**Region 1 –
I-205: I-5 to
OR213,
Phase 1A
(Abernethy
Bridge)**





Region 2 – K19929 I-5 Widening Project: Kuebler Boulevard to Delaney Road

Crew #- 2700

RECP- Andrew Walker

Contractor- K&E

**Region 2 – K19929
I-5 Widening
Project: Kuebler
Boulevard to
Delaney Road**





Region 2 – I-5: Halsey to Lane County Line

Crew #- 2745 (Area 4 RECP)

RE- Ian Roholt

ARE- Jay Hedberg (Consultant PM, Consor)

PC- Brian Wiebe (Consultant CAS, Consor)

Contractor- Riverbend Construction, PM: James Kerr

**Region 2 – I-5:
Halsey to Lane
County Line**



**Region 2 – I-5:
Halsey to Lane
County Line**



**Region 2 – I-5:
Halsey to Lane
County Line**



**Region 2 – I-5:
Halsey to Lane
County Line**





Region 2 – US30 @ Graham Creek MP 65.08 - 65.25

Crew #- 2834

RE - Jayson Buchholz

ARE - Matthew Johnson

PC - Juliana Ruble

Contractor - Legacy Contracting

Aug 14, 2024 at 07:31:47
14613-14685 US-30
Clatskanie OR 97016
United States

Region 2 – US30
@ Graham Creek
MP 65.08 - 65.25



Sep 23, 2023 at 10:59:44 AM

Region 2 – US30 @
Graham Creek MP
65.08 - 65.25





Region 2 – US30: EB Larson Rd - Longview Bridge Queue Warning System

Crew # - 2834

RE – Jayson Buchholz

ARE - Matthew Johnson

PC - Juliana Ruble

Contractor - Northeast Electric

May 8, 2024 at 09:12:59
US-30
Rainier OR 97048
United States



**Region 2 – US30:
EB Larson Rd -
Longview Bridge
Queue Warning
System**



Region 2 - US26: Little Humbug Creek Bridge

Crew # - 2834

RE - Jayson Buchholz

ARE - Matthew Johnson

PC - Juliana Ruble

Contractor - Farline Bridge, Inc.

**Region 2 – US26:
Little Humbug
Creek Bridge**

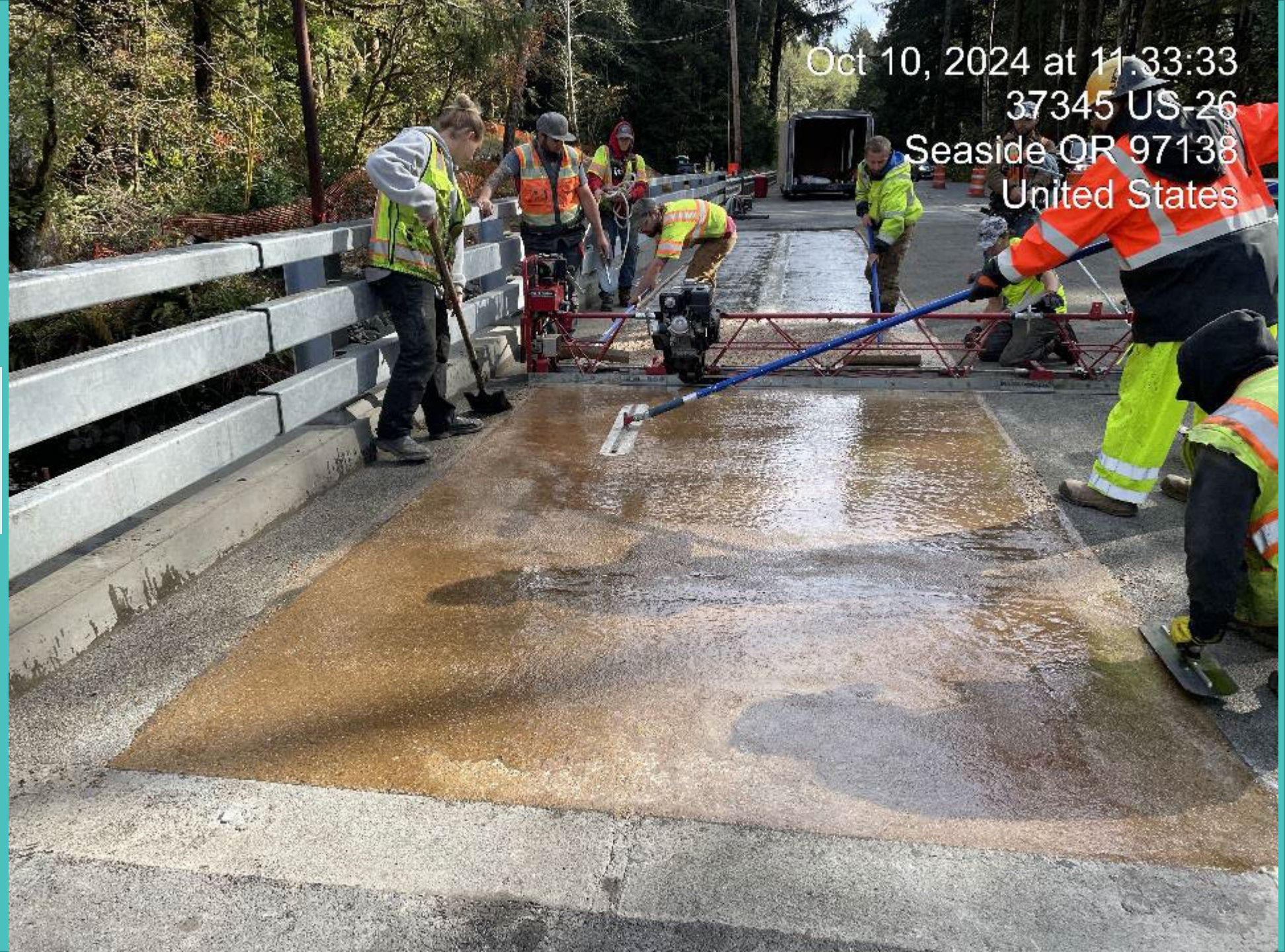

Oct 10, 2024 at 11:33:33
37345 US-26
Seaside OR 97138
United States

Jun 4, 2024 at 2:09:36 PM
37320 US-26
Seaside OR 97138
United States

Region 2 – US26: Little Humbug Creek Bridge





Region 2 - OR202: Dresden St. - 4th St (Astoria)

Crew # - 2834

RE -Jayson Buchholz

ARE – Matthew Johnson

PC - Juliana Ruble

Contractor - Big River Construction Inc.

**Region 2 –
OR202:
Dresden St. -
4th St
(Astoria)**





Region 2 - US101: Urban Upgrade (Garibaldi)

Crew # - 2834

RE -Jayson Buchholz

ARE – Matthew Johnson

PC - Juliana Ruble

Contractor - K&E Excavating

Nov 26, 2024 at 1:50:34 PM
804 Garibaldi Ave
Garibaldi OR 97118
United States

**Region 2 –
US101: Urban
Upgrade
(Garibaldi)**



Nov 26, 2024 at 11:42:18 AM
705 Garibaldi Ave
Garibaldi OR 97118
United States

**Region 2 –
US101: Urban
Upgrade
(Garibaldi)**





Region 2 - US101: Necarney Creek Bridge Repairs

Crew # - 2834

RE -Cody Stone

ARE – Calvin Marvich (Inspector)

PC - Juliana Ruble

Contractor - Wildish Construction

Oct 14, 2024 at 1:39:55 PM

**Region 2 –
US101:
Necarney
Creek Bridge
Repairs**



Sep 22, 2024 at 09:33:43

**Region 2 –
US101:
Necarney
Creek Bridge
Repairs**





Region 2 - OR34: Van Buren Bridge (Corvallis)

Crew #-2816 – Corvallis Construction – Area 4

RE - Steven Schultz

ARE - Markus Schaaf

PC - Jay Greene and Brady Pauls

Contractor - Hamilton Construction Co.

Region 2 –
OR34: Van
Buren
Bridge
(Corvallis)



**Region 2 –
OR34: Van
Buren
Bridge
(Corvallis)**



**Region 2 –
OR34: Van
Buren
Bridge
(Corvallis)**

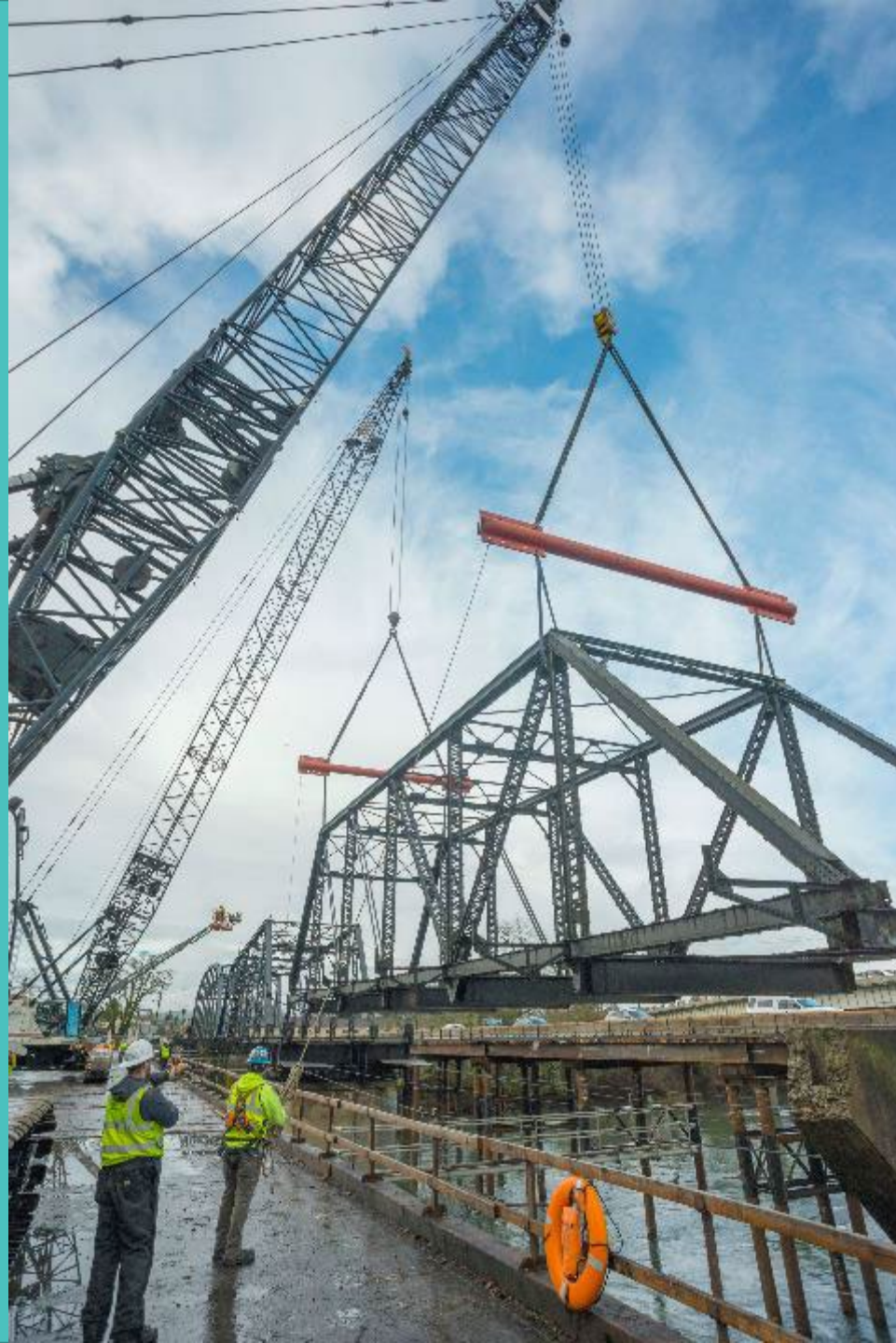

Region 2 –
OR34: Van
Buren
Bridge
(Corvallis)



Region 2 –
OR34: Van
Buren
Bridge
(Corvallis)



**Region 2 –
OR34: Van
Buren
Bridge
(Corvallis)**



**Region 2 –
OR34: Van
Buren
Bridge
(Corvallis)**



Region 2 –
OR34: Van
Buren
Bridge
(Corvallis)



**Region 2 –
OR34: Van
Buren
Bridge
(Corvallis)**





**Region 2 –
OR34: Van
Buren Bridge
(Corvallis)**

**Region 2 –
OR34: Van
Buren
Bridge
(Corvallis)**





Region 2 - OR99E: American Drive to South City Limit (Halsey)

Crew #- Corvallis

RE – Steven Schultz

ARE – Andrea Mather

Inspectors – Willie Sutton and Chris Brown

Contractor - Wildish Construction

Region 2 – OR99E: American Drive to South City Limit (Halsey)



**Region 2 – OR99E:
American Drive to
South City Limit
(Halsey)**



Region 2 – OR99E: American Drive to South City Limit (Halsey)





Region 3 - C15513 Sandy Creek Rd at mile point 2.70

Crew #- 3830

RE - Josh Lonie

ARE - Ben King

PC - Joe Mansanti

Inspector – Tyler Risley

Contractor – Carter & Company, Inc.

**Region 3 – C15513
Sandy Creek Rd at
mile point 2.70**



**Region 3 – C15513
Sandy Creek Rd at
mile point 2.70**



**Region 3 – C15513
Sandy Creek Rd at
mile point 2.70**



**Region 3 – C15513 Sandy
Creek Rd at mile point
2.70**



**Region 3 – C15513
Sandy Creek Rd at
mile point 2.70**





**Region 3 – C15513
Sandy Creek Rd at
mile point 2.70**



Region 4 - OR242 McKenzie Pass Pavement Preservation Project

Crew #- 4827

RE- Bill Martin

ARE- Mike Kinion

PC- Haydon Gillies

Contractor- Kinfe River

**Region 4 – OR242
McKenzie Pass Pavement
Preservation Project**



**Region 4 – US20:
Tumalo – Cooley
Rd. (Bend)**



**Region 4 – US20:
Tumalo – Cooley
Rd. (Bend)**





Region 5 - OR82: Bear Creek (Wallowa River) Bridge Project

Crew #- 5801

RE - Joshua McCullough

ARE - Alan Davis

PC - Jeff Miles

Contractor - HPC

Region 5 – Bear Creek (Wallowa River) Bridge Project



**Region 5 –
Bear Creek
(Wallowa
River) Bridge
Project**



**Region 5 –
Bear Creek
(Wallowa
River) Bridge
Project**

